



in partnership with



**Nottinghamshire
County Council**

My Ref: TP2450 021/022

Date: 24th September 2024

The Owner / Occupier

Dear Sir /Madam,

NOTIFICATION OF ROADWORKS – A620 Moorgate and Welham Road Retford

I would like to inform you that Via East Midlands Ltd working on behalf of Nottinghamshire County Council intends to carry out highway maintenance works on A620 Moorgate and A620 Welham Road, in October / November 2024. The limits of the proposals are shown on the plans attached.

The work will comprise of carriageway resurfacing on Moorgate and Welham Road commencing on Monday 21st October. The works will be carried out under various road closures for 5 weeks, as the scheme is split into 2 sections, and should be completed by 25th November 2024.

In order, to comply with current health and safety legislation, and to protect both the public and workforce, it will be necessary to close the roads outlined below whilst the carriageway resurfacing works are being carried out:

Phase 1 – Carriageway Resurfacing on Moorgate from junction with Arlington Way / Amcott Way though to Tiln Lane.

21st October to 4th November 2024.

Moorgate between the junction with Arlington Way / Amcott Way and the junction with Lidget Lane.
Tiln Lane between the junction with Moorgate and the junction with Bigsby Road.
Bolham Lane from the junction with Moorgate for a distance of 25m.
Moorgate Park from the junction with Moorgate for a distance of 25m.
Water Lane from the junction with Moorgate for a distance of 25m.
Waterfields from the junction with Moorgate for a distance of 25m.
Springfield Road from the junction with Moorgate for a distance of 50m.

Phase 2 - Carriageway Resurfacing on Welham Road from Outside no's 148/150 Moorgate through to the bus layby North of the junctions with Little Gringley Lane / Pinfold Lane in Welham.

4th November to 25th November 2025

Moorgate between the junction with Tiln Lane and the junction with Lidget Lane.
Welham Road between the Junction with Lidget Lane and the Junction with Bone Mill Lane.
Welham Grove from the junction with Welham Road for a distance of 25m.
Lidget Lane from the junction with Moorgate / Welham Road to junction with Moorgate Park..
Longholme Road from the junction with Welham Road for a distance of 25m.
Pinfold Lane from the junction with Welham Road for a distance of 25m.
Little Gringley Lane from the junction with Welham Road to the junction with Leverton Road.

The carriageways on Moorgate and Welham Road also have a prohibition on waiting order in place to prevent vehicles from parking. Any vehicles parked or left on the above roads, during working hours on the programmed dates could receive a Penalty Charge (£70) from a Civil Enforcement Officer. There is also a possibility that a vehicle could be removed from the street by a tow truck should it impede the works. This would then incur a storage and release fee (minimum £85 per vehicle) in addition to the Penalty Charge Notice.

www.viaem.co.uk • Tel: 0115 804 2100

Bilsthorpe Depot, Bilsthorpe Business Park, Bilsthorpe,
Nottinghamshire NG22 8ST

Via East Midlands Limited. Registered in England no. 09903246

The major carriageway resurfacing works will be carried out by Via East Midlands Ltd and RPH Surfacing, and should be completed over 35 nights, weather permitting. Pedestrian access will be maintained at all times. The extents of the temporary road closure together with the diversion route for through traffic are shown on the plan attached.

During the carriageway resurfacing works only limited vehicle access may be permitted within the working area at certain times, especially when machinery is working in the vicinity of your property / street. A certain amount of minor noise may be generated with this operation such as engine noise of equipment and pneumatic excavation, but we endeavour to keep this to a minimum. Construction work may continue beyond the stated hours in isolated cases and the workforce may still be onsite to prevent vehicles damaging freshly laid materials. A signed diversion route will be in place for through traffic during the duration of the road closure. Traffic Marshalls will be in the vicinity of the junctions throughout the working periods to give advice on access / egress for residents. Please take care during these works and observe all signs and instructions from site personnel.

We apologise in advance for any inconvenience this may cause, however we would also like to ask for your patience and co-operation whilst the works are in progress and we would like to assure you that every effort will be made to keep the disruption to a minimum, if you have any special circumstances we should need to know about such as disabled access, health visits, deliveries/collections, please do not hesitate to contact Ian Horton on 0115 804 2232 or by e-mail.

On behalf of Via East Midlands Ltd and Nottinghamshire County Council, I would like to thank you for your assistance and co-operation.

Yours faithfully



Ian Horton
Project Engineer
Tel: 0115 804 2232
Email: ian.horton@viaem.co.uk

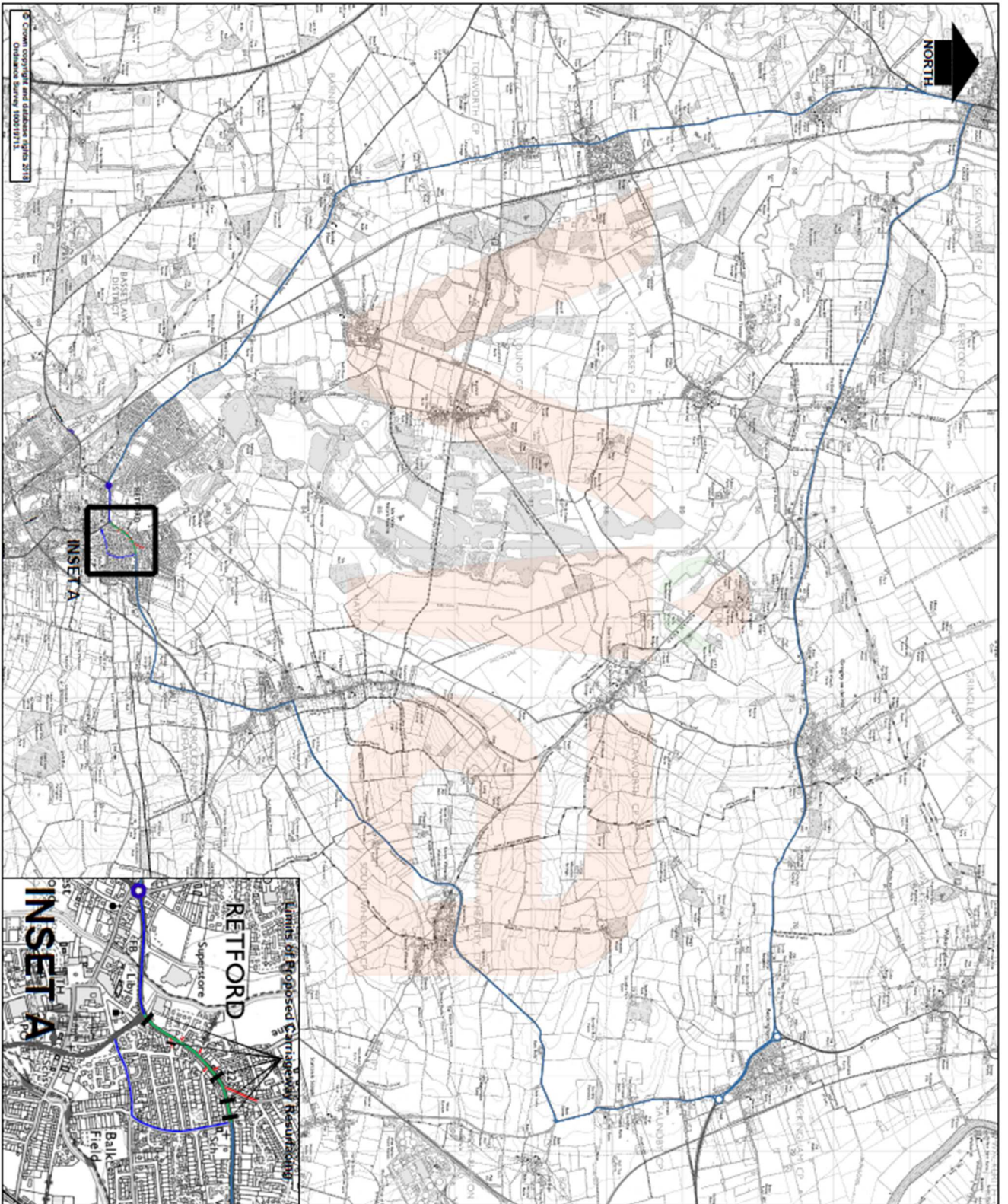

- Road Closure and Prohibition on Waiting Limits
- Road Closure Limits
- Diversion Route for all Vehicles below 7.5GWT
- Diversion Route for all Vehicles above 7.5GWT
- Extent of Proposed Works

NOTES

1. This drawing is to be read in conjunction with all other relevant drawings, details and specifications. Do not scale from this drawing.
2. All measurements are given in metres unless otherwise stated.

No	Description	Drawn	Check	Auth	Date

A620 Moorgate Retford

For Info TP2450 022

Proposed Works Information Plan

NTS @A3			

TP2450 022/S.1.2 0



© 2018 Retford Community Council. All Rights Reserved. Retford Community Council is a registered charity.

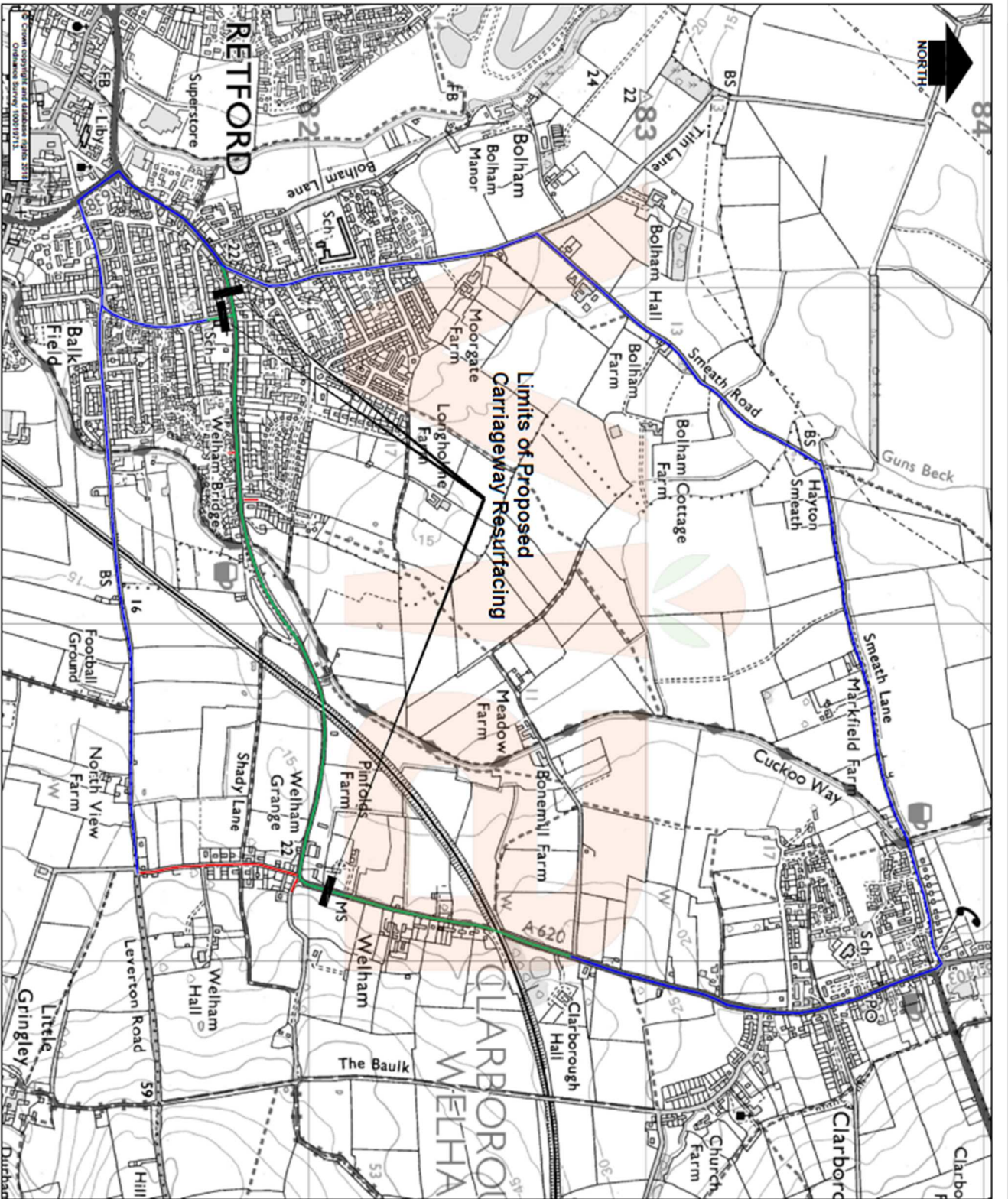

- Road Closure and Prohibition on Waiting Limits
- Road Closure Limits
- Diversion Route for all Vehicles below 7.5GWT
- Diversion Route for all Vehicles above 7.5GWT
- Extent of Proposed Works

NOTES

1. This drawing is to be read in conjunction with all other relevant drawings, details and specifications. Do not scale from this drawing.
2. All measurements are given in metres unless otherwise stated.

A620 Welham Road Retford

For Info: TP2450 021

Proposed Works Information Plan

NTS @A3

IR.H SPT 2024
C.K SPT 2024

TP2450 021/S1.2 0

via In partnership with **Yorkshire Coastguard**

East Yorkshire Unit Registered in England no. 050025248